THE WANDERER

No one wants the party to end, and with this impressive late-night upgrade it doesn't have to! Use this time to express who you are as a couple and "*WOW*" your loved ones with an amazing experience that is uniquely you. One of our skilled servers will roam your event with our stylish usherette trays ensuring that everyone gets a chance to sample the delicious food you have chosen or even grab a bite for the road!

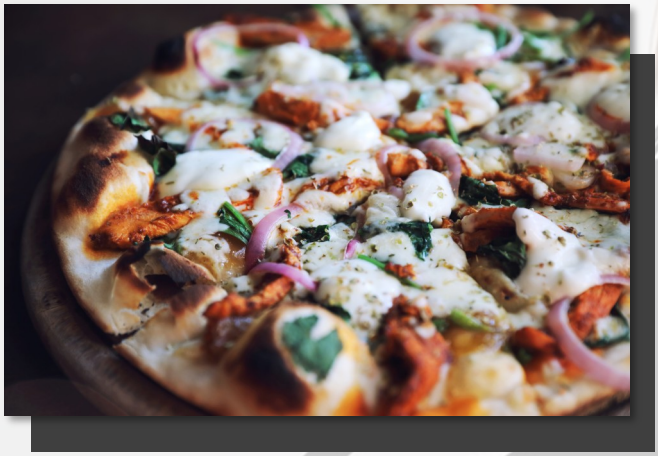

DON'T GO BACON MY HEART

Thick Cut Country Bacon, Skewered and Seasoned

Choice of Three Flavors

- Candied
- Brown Sugar BBQ
- Hot Honey
- Sweet and Sour
- Cherry Bomb
- Salt and Vinegar

$8 PER PERSON

CRAZY FRIES

Crispy Fries Served in Classic Belgian Frite Cones

Choice of Two

- Sea Salt and Cracked Black Pepper
- Crabby Fries
- Flaming Hot Cheeto Cheesy Fries
- Our Award-Winning Pulled Pork and Tangy BBQ Sauce
- Poutine Fries with Rich Gravy and Fresh Cheese Curds

$4 PER PERSON

SNACK ATTACK

- Dutch County Pretzel Rods and Decadent Beer Cheese Served in a Paper Cone
- Buttery Popcorn, Prepared Fresh on Site, and Served in an Old-Fashion Popcorn Box

$4 PER PERSON

PIZZA PARTY

House Made Pizza Served by the Slice

Choice of Two

- Margarita
- Pepperoni
- Italian Sausage
- BBQ Chicken
- White Greek Pizza

$6 PER PERSON

MONEY CAN'T BUY HAPPINESS... BUT FRIED CHICKEN CAN

Fried Chicken Bites Served in Paper Cones

Choice of Two Flavors

- Peppercorn Ranch
- Honey BBQ
- Buffalo
- Nashville Hot
- Asian Hell Fire

$6 PER PERSON

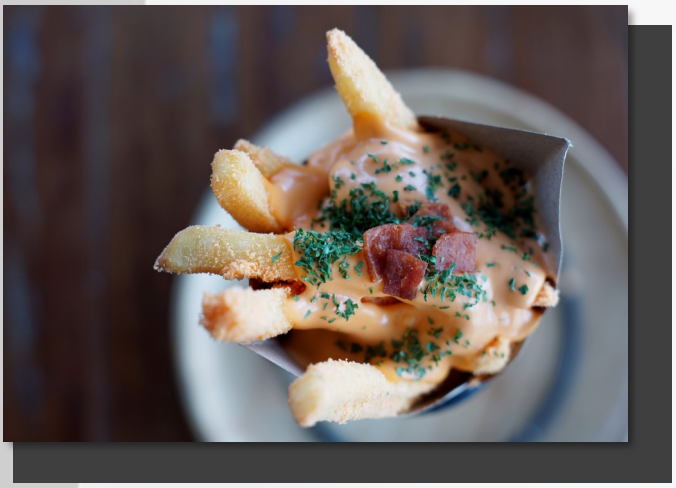

IT'S ALL FRIED DOUGH TO ME

- Big Easy Style Beignets Generously Dusted in Confectionary Sugar
- Traditional Churros, Fried Crispy with a Soft, Airy Center and Sprinkled with Cinnamon Sugar

$6 PER PERSON

THE WANDERER

NOW OR LATERS

Served in Elegant Mini Take-Out Boxes,
These Options Make It Even Easier for Your Guests to
Enjoy a Bite Now or On The Go.

NACHO AVERAGE COUPLE

Crisp Tortilla Chips Topped with Queso, Sweet Corn,
Black Beans, Pico De Gallo, Pickled Jalapenos
and Zesty Lime Sour Cream

$5 PER PERSON

Add Chorizo $6 Add Chicken $6

LIFE'S LIKE A BOX OF SANDWICHES...
YOU NEVER KNOW WHICH ONE YOU'LL GET.

A Selection of Miniature Sandwiches Paired
with Homestyle Kettle Chips.

Choice of Two

Cheese Steaks with Fried Onions and Signature Steak Sauce
Classic, All-Beef Hotdogs, Served with Ketchup and Mustard
Fried Chicken Sandwich with Lettuce, Pickle, and
Our Garlic and Smoked Paprika Aioli
Cheeseburger Slider with Lettuce, Pickle, and
Our Specialty Burger Sauce
Crispy Pita Fries Topped with Falafel Bites, Diced Cucumber,
Red Onion, Tomato and Drizzled with House-made
Tzatziki Sauce. *(Does not include Kettle Chips)*

$8 PER PERSON

Tax and Gratuity Not Included